

ABELL
SURVEYING & MAPPING

1140 SEQUOIA STREET • DELAVAN, WISCONSIN 53115
262-728-6737

SPRINGWOOD DRIVE

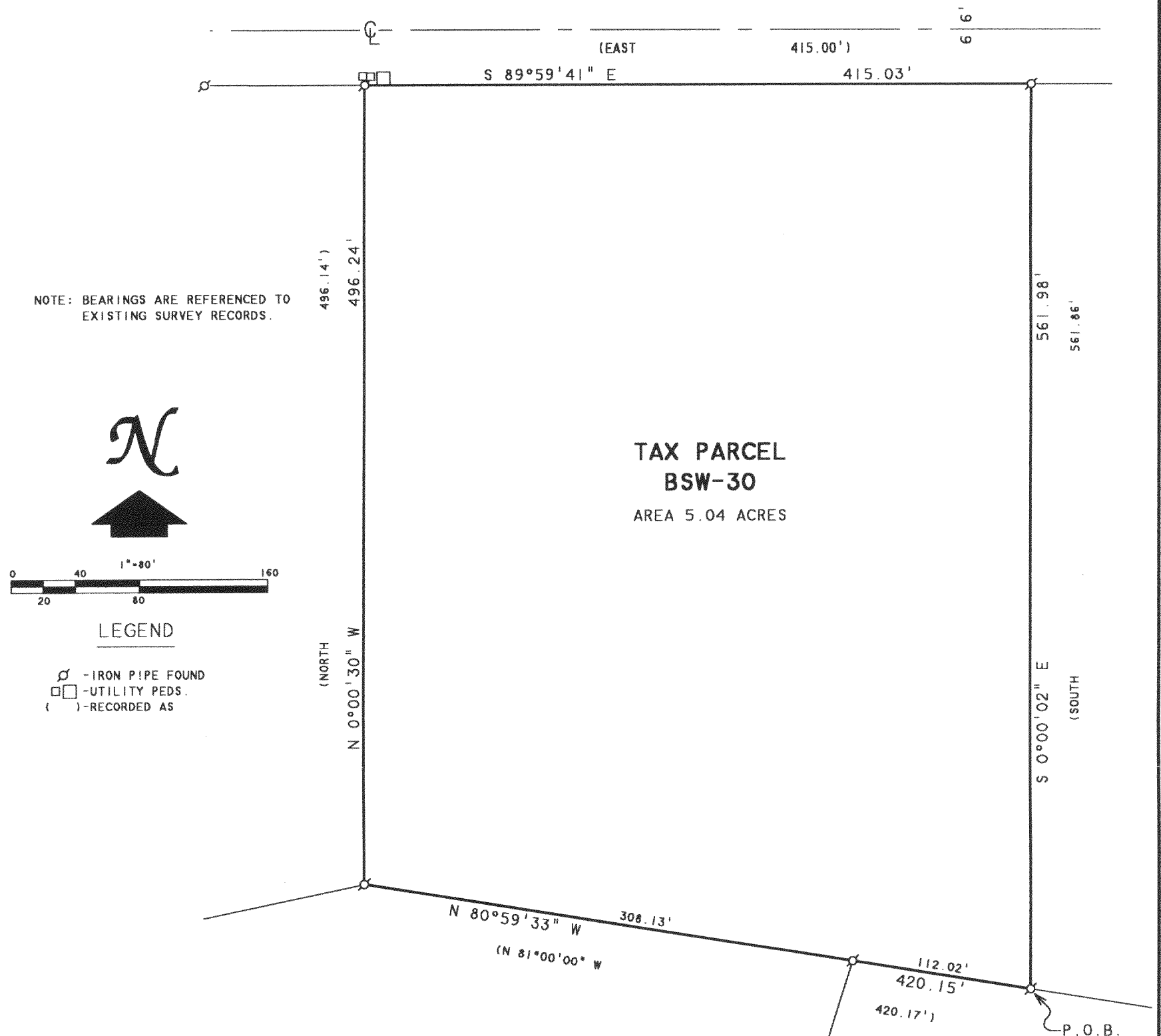

PLAT OF SURVEY OF

LOT 30 - SPRINGWOOD FARM SUBDIVISION (UNRECORDED)
THAT PART OF THE SOUTH 1/2 OF THE SOUTHWEST 1/4 OF SECTION 3, T2N, R15E,
TOWN OF DARIEN, WALWORTH COUNTY, WISCONSIN BOUNDED AND DESCRIBED AS
FOLLOWS: COMMENCING AT THE SOUTH 1/4 CORNER OF SECTION 3; THENCE
N 81°00'00" W 277.99 FEET TO THE POINT OF BEGINNING; CONTINUE THENCE
N 81°00'00" W 420.17 FEET; THENCE NORTH 496.14 FEET; THENCE EAST 415.00';
THENCE SOUTH 561.86 FEET TO THE POINT OF BEGINNING.

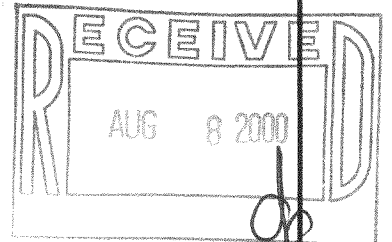

ORDERED BY: KEEFE REAL ESTATE
1155 E. GENEVA STREET
DELAVAN, WI 53115

I HEREBY CERTIFY THAT I HAVE SURVEYED THE ABOVE DESCRIBED PROPERTY AND THAT THE ABOVE MAP IS A TRUE REPRESENTATION THEREOF AND SHOWS THE SIZE AND LOCATION OF THE PROPERTY, ITS EXTERIOR BOUNDARIES, THE LOCATION OF ALL VISIBLE STRUCTURES AND DIMENSIONS OF ALL PRINCIPAL BUILDINGS THEREON, BOUNDARY FENCES, APPARENT EASEMENTS, ROADWAYS AND VISIBLE ENCROACHMENTS, IF ANY, TO THE BEST OF MY KNOWLEDGE AND BELIEF.

THIS SURVEY IS MADE FOR THE USE OF THE PRESENT OWNERS OF THE PROPERTY, AND ALSO THOSE WHO PURCHASE, MORTGAGE, OR GUARANTEE THE TITLE THERETO WITHIN ONE (1) YEAR FROM DATE HEREON.

David F. Abell
DAVID F. ABELL
WISCONSIN REGISTERED LAND SURVEYOR, S-1596

May 30, 2000

DATE: May 30, 2000 JOB NUMBER - 00068
NOTE: THIS IS NOT A CERTIFIED COPY UNLESS SEALED.

215-480
BSW-30